

FILED
GREENVILLE CO. S. C.
OCT 21 2 59 PM '77
DORRINE S. TANKERSLEY
R.M.C.

BOOK 1413 PAGE 721

MORTGAGE

THIS MORTGAGE is made this 18th day of October, 1977, between the Mortgagor, Larry G. Foster, (herein "Borrower"), and the Mortgagee, South Carolina Federal Savings and Loan Association, a corporation organized and existing under the laws of the United States of America, whose address is 1500 Hampton Street, Columbia, South Carolina (herein "Lender").

WHEREAS, Borrower is indebted to Lender in the principal sum of Twenty-eight Thousand Eight Hundred and No/100 Dollars, which indebtedness is evidenced by Borrower's note dated October 19, 1977, (herein "Note"), providing for monthly installments of principal and interest, with the balance of the indebtedness, if not sooner paid, due and payable on September 1, 2007.

TO SECURE to Lender (a) the repayment of the indebtedness evidenced by the Note, with interest thereon, the payment of all other sums, with interest thereon, advanced in accordance herewith to protect the security of this Mortgage, and the performance of the covenants and agreements of Borrower herein contained, and (b) the repayment of any future advances, with interest thereon, made to Borrower by Lender pursuant to paragraph 21 hereof (herein "Future Advances"), Borrower does hereby mortgage, grant and convey to Lender and Lender's successors and assigns the following described property located in the County of Greenville State of South Carolina:

ALL that piece, parcel or lot of land, situate, lying and being in the County of Greenville, State of South Carolina on the northwestern side of Selwyn Drive and known and designated as Lot No. 7 on plat of Timberlake Subdivision, plat of which is recorded in the R.M.C. Office for Greenville County in Plat Book BB at Page 815, said lot having such metes and bounds as shown thereon.

This is the same property conveyed to the Mortgagor herein by deed of James B. Roberts and Helen T. Roberts recorded in the R.M.C. Office for Greenville County in Deed Book 661 at Page 27 on the 14th day of October, 1960.

0
1
2
3
4
5
6
7
8
9
0

3
5
C
A

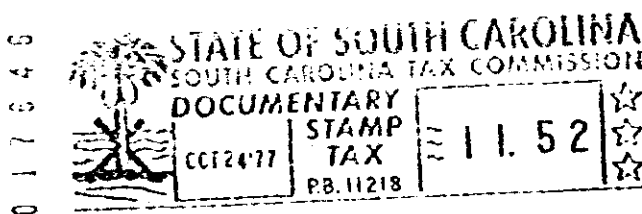

which has the address of Selwyn Drive Greenville, South Carolina (herein "Property Address");

TO HAVE AND TO HOLD unto Lender and Lender's successors and assigns, forever, together with all the improvements now or hereafter erected on the property, and all easements, rights, appurtenances, rents, royalties, mineral, oil and gas rights and profits, water, water rights, and water stock, and all fixtures now or hereafter attached to the property, all of which, including replacements and additions thereto, shall be deemed to be and remain a part of the property covered by this Mortgage; and all of the foregoing, together with said property (or the leasehold estate if this Mortgage is on a leasehold) are herein referred to as the "Property."

Borrower covenants that Borrower is lawfully seized of the estate hereby conveyed and has the right to mortgage, grant and convey the Property, that the Property is unencumbered, and that Borrower will warrant and defend generally the title to the Property against all claims and demands, subject to any declarations, easements or restrictions listed in a schedule of exceptions to coverage in any title insurance policy insuring Lender's interest in the Property

4328 RV-2